

Note:

Existing trees T8, T9 and T10 to be removed with the agreement of the land owner South Tyneside Council as per tree report
Site to be cleared of all overgrown hedges, small trees, undergrowth and old fencing.
New 1800mm high brown stained vertical timber boarded fence and new 1100mm high stone wall to be erected in correct boundary positions all as shown on this plan (as per deed plan)

NORTH



MONKTON STADIUM CAR PARK

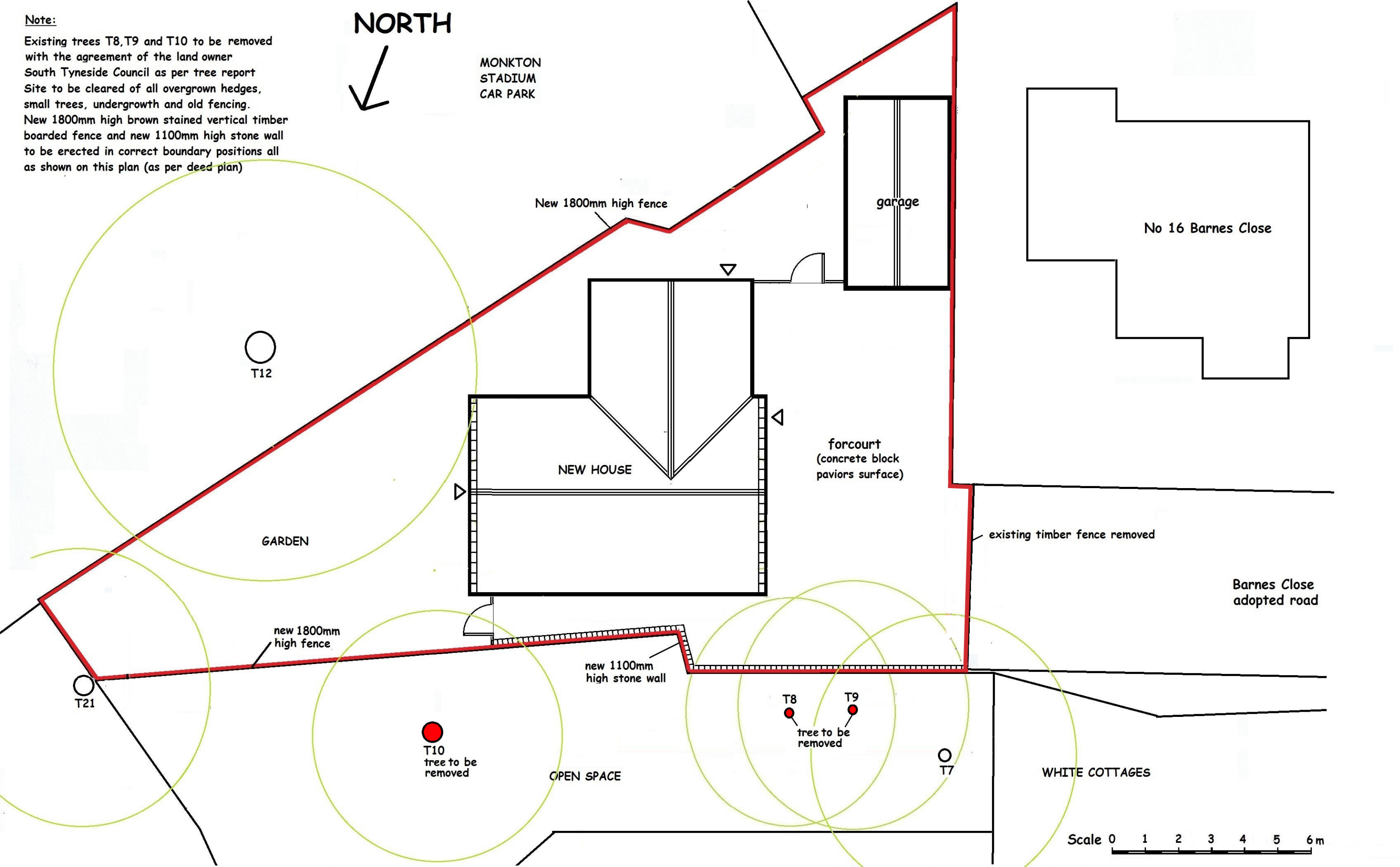

PROPOSED SITE PLAN

PROPOSED HOUSE ON SITE AT BARNES CLOSE, MONKTON VILLAGE, JARROW

Scale : 1.100 @A3 size

Date : 4th Aug 2015

Drawing no :

G/60/01 B

David Leybourne R.I.B.A.
Chartered Architect
Sandybank, Fintree, Crook, Co Durham. DL158EB
Tel : 01388764541 / 07709863813